

ROAD INDEX

M.V. = MIDDLEFIELD VILLAGE

A	ADAMS RD. D6	I	JOHNSON ST. (M.V.) B4
B	BRIDGE RD. D6-E6 BUNDYSBURG RD. F1-F7 BURTON WINDSOR RD. A2-B1 BUTTON ST. (M.V.) B4	J	RIDGEWOOD DR. (M.V.) B4
C	CHIPMUNK LN. A5-A6 CRESTWOOD DR. B4 CLEVERDALE DR. B5 CEDARWOOD CT. (M.V.) B4	K	SHEDD RD. A7-E7 S. STATE AVE. (M.V.) B4-B5 SPERRY LN. (M.V.) B4 SPRINGDALE AVE. (M.V.) B4 STANDISH AVE. (M.V.) B4 STATION RD. A1-A2 SWINE CREEK RD. C6-F7 SPRINGDALE AVE. (M.V.) B4
D	DURKEE RD. A1-B1	L	LAKE AVE. (M.V.) B4-B5 LINDA AVE. (M.V.) B4
E	E. HIGH ST. (M.V.) B4-CH ELMWOOD ST. M.V.	M	MADISON RD. D1-C7 MILL ST. (M.V.) B4 MAPLE AVE. M.V.
F	GEORGIA RD. A5-B5 GROVE ST. (M.V.) B4 GURA RD. A1	N	NAUVOO RD. B3-F3 NEWCOMB RD. B5-B7 N. STATE AVE. (M.V.) B4
G	HAYES RD. E2-E7 HILLCREST AVE. (M.V.) C4 HOSMER RD. D7	O	OLD STATE RD. A1-D7 OAKDALE (M.V.) B4
H	HAYES RD. E2-E7 HILLCREST AVE. (M.V.) C4 HOSMER RD. D7	P	PETERS RD. D2-F2 PIERCE ST. (M.V.) B4
I	MIDDLEFIELD ELEMENTARY SCH. ① CARDINAL JUNIOR HIGH SCHOOL ② CARDINAL HIGH SCHOOL ③ AMISH SCHOOL ④ AMISH SCHOOL ⑤ AMISH SCHOOL ⑥ AMISH SCHOOL ⑦ THE FIRST METHODIST CHURCH ⑧ WESLEYAN METHODIST CHURCH ⑨	Q	W. HIGH ST. (M.V.) B4
J	MENNONITE CHURCH ⑩ ST. LUCYS CATHOLIC CHURCH ⑪ CEMETERY ⑫ MIDDLEFIELD CEMETERY ⑬ UNITED STATES POST OFFICE ⑭ MIDDLEFIELD VOL. FIRE DEPT. ⑮ MIDDLEFIELD VILLAGE HALL ⑯ MIDDLEFIELD PUBLIC LIBRARY ⑰ BETHESDA NURSING HOME ⑱	X	
K		Y	
L		Z	

- ① MIDDLEFIELD ELEMENTARY SCH.
- ② CARDINAL JUNIOR HIGH SCHOOL
- ③ CARDINAL HIGH SCHOOL
- ④ AMISH SCHOOL
- ⑤ AMISH SCHOOL
- ⑥ AMISH SCHOOL
- ⑦ AMISH SCHOOL
- ⑧ THE FIRST METHODIST CHURCH
- ⑨ WESLEYAN METHODIST CHURCH
- ⑩ MENNONITE CHURCH
- ⑪ ST. LUCYS CATHOLIC CHURCH
- ⑫ CEMETERY
- ⑬ MIDDLEFIELD CEMETERY
- ⑭ UNITED STATES POST OFFICE
- ⑮ MIDDLEFIELD VOL. FIRE DEPT.
- ⑯ MIDDLEFIELD VILLAGE HALL
- ⑰ MIDDLEFIELD PUBLIC LIBRARY
- ⑱ BETHESDA NURSING HOME

MIDDLEFIELD TOWNSHIP

SCALE: 1"=2000'
C.J. ROBINSON
GEAUGA COUNTY ENGINEER

- UNPAVED ROADS
- PAVED ROADS
- RAILROAD
- TOWNSHIP LINE
- COUNTY LINE
- VILLAGE LINE

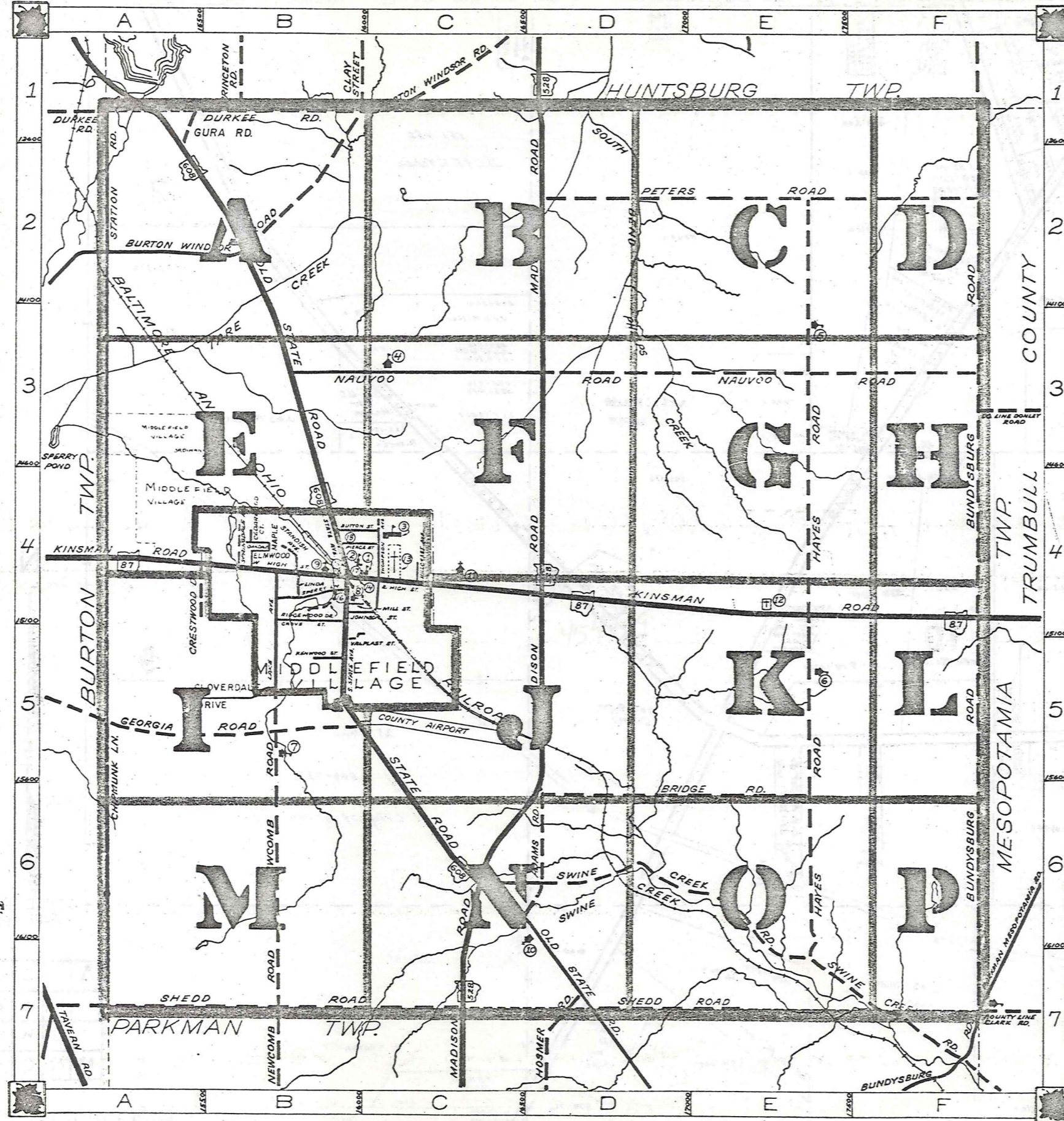

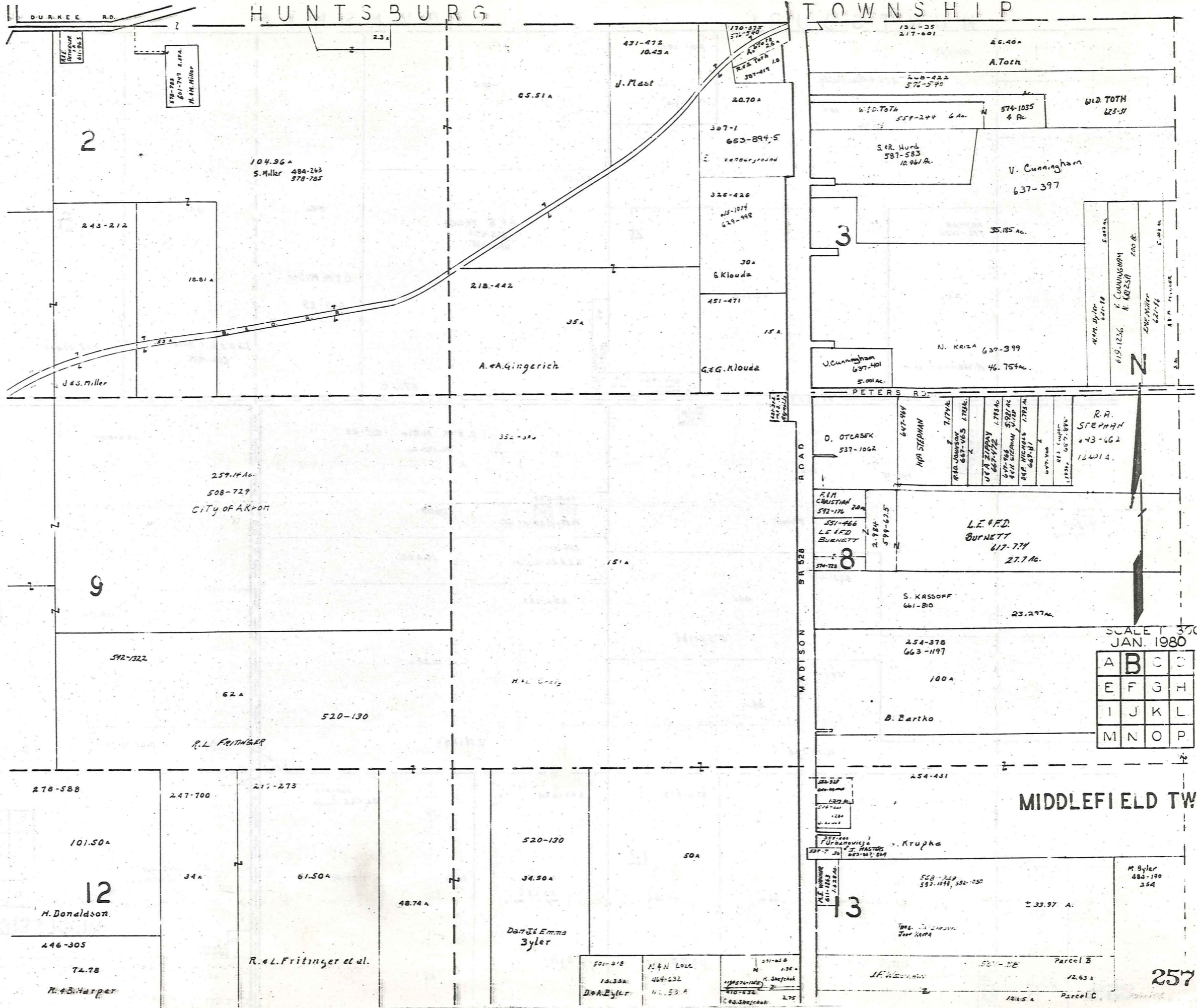

HUNTSBURG

TOWNSHIP

DURKEE RD.

PETERS RD.

MADISON ST.

MIDDLEFIELD TWP.

SCALE 1" = 370'
JAN. 1980

A	B	C
E	F	G
I	J	K
M	N	O

HUNTSBURG

TOWNSHIP

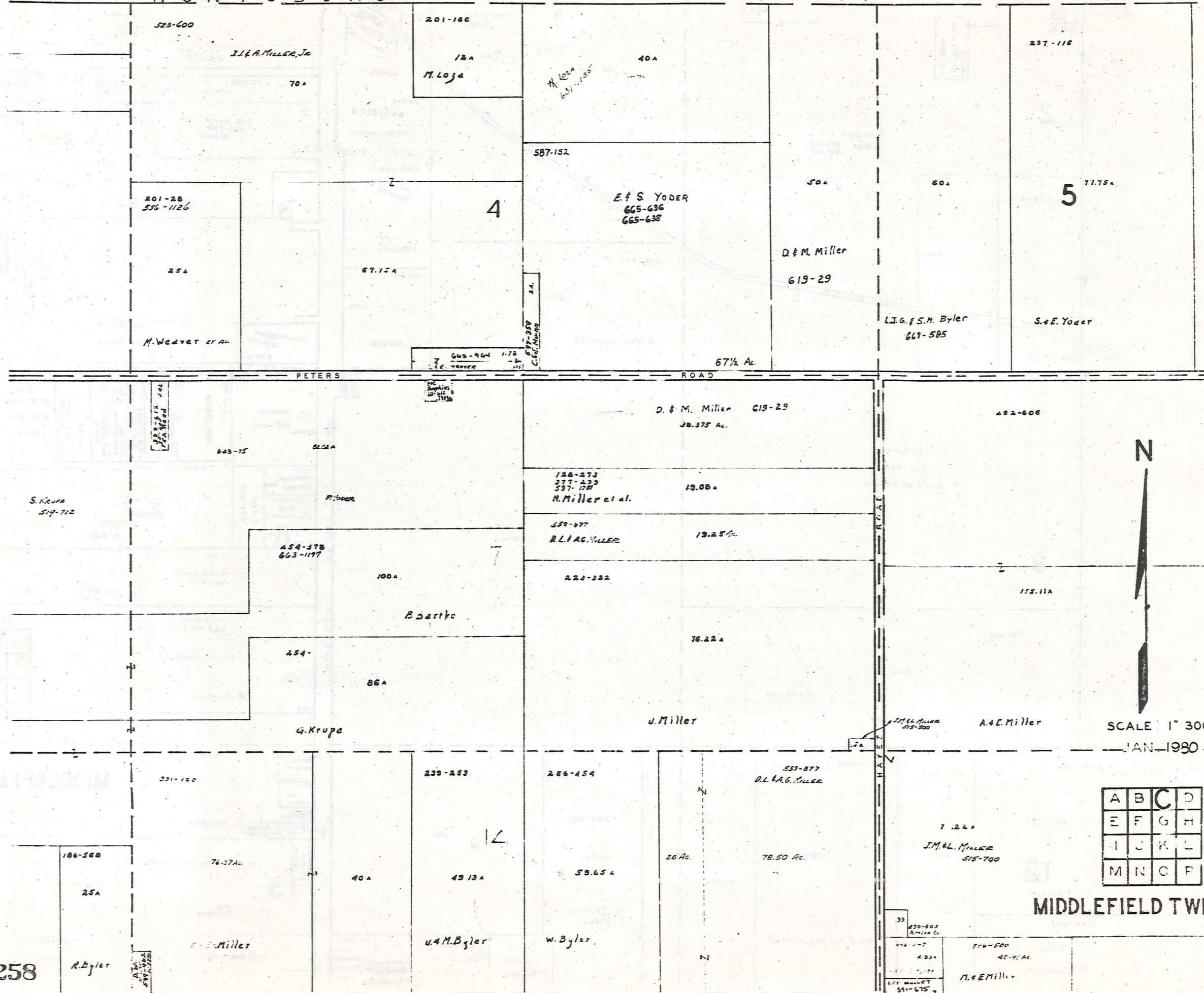

SCALE 1" = 300'
JAN 1980

A	B	C	D
E	F	G	H
I	J	K	L
M	N	O	P

MIDDLEFIELD TWP.

258

HUNTSBURG TOWNSHIP

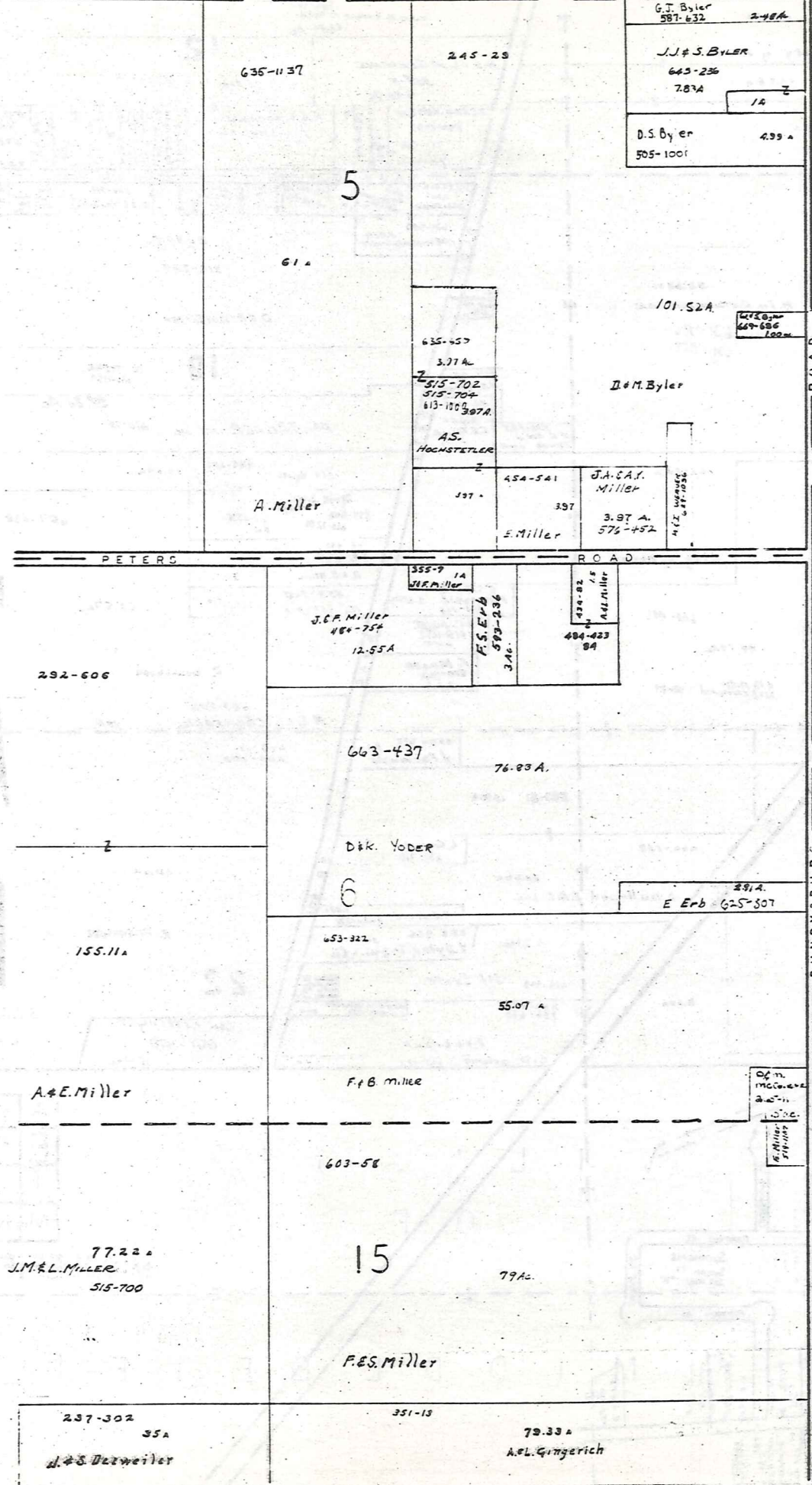

BUNDYSBURG ROAD
TRUMPULL



SCALE 1" = 300'
JAN. 1980

A	B	C	D
E	F	G	H
I	J	K	L
M	N	O	P

MIDDLEFIELD TWP.
259

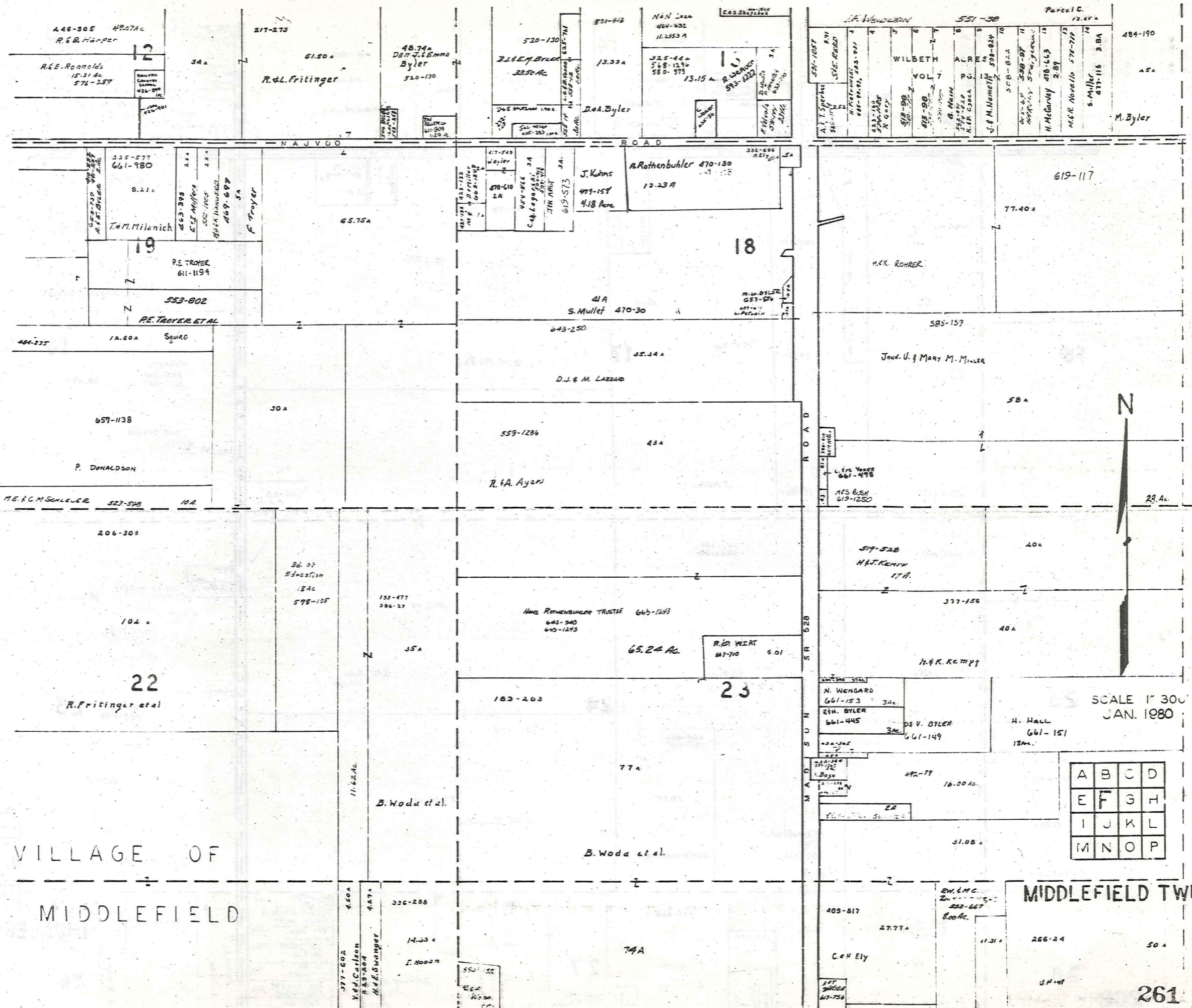

VILLAGE OF
MIDDLEFIELD

MIDDLEFIELD TWP

A	B	C	D
E	F	G	H
I	J	K	L
M	N	O	P

SCALE 1" = 30'
JAN. 1980

446-305 49.07 AC
R. & B. Harper

R. E. Reynolds
15.31 AC
576-287

217-273

61.50 A
R. & L. Fritinger

48.74 A
Dor J. Emma
Byler
520-130

520-130
J. & E. Byler
33.50 AC

501-418
N. N. Lora
464-632
11.2553 A

13.33 A

D. A. Byler

593-422
A. Deacon

J. F. Wenzel
551-58

1	2	3	4	5	6	7	8	9	10
WILBETH	WILBETH	WILBETH	WILBETH	WILBETH	WILBETH	WILBETH	WILBETH	WILBETH	WILBETH
10	11	12	13	14	15	16	17	18	19

Parcel C.
12.67 A

484-190

M. Byler

335-577
661-980
8.21 A
T. M. Milanich

19

P. E. TROYER
611-1194

553-802

P. E. TROYER ET AL

484-235 12.60 A Square

657-1138

P. DONALDSON

M. E. & C. M. SCHLEUER 523-538 10 A

206-303

102 A

22

R. Fritinger et al

3d. of
Educ. Dist.
18 AC
578-105

193-477
286-27

35 A

Hans Rothenbuhler TRUSTEE
643-340
643-1243
65.24 AC

R. D. WERT
647-710 5.01

183-203

23

77 A

B. Woda et al.

B. Woda et al.

4.50 A

377-602
V. H. Carlson
443-204
M. E. Swanger

336-288

14.33 A

E. Hood

74 A

550-155

405-817

27.77 A

C. H. Ely

EW. G. M. C.
283-667
8.00 AC

11.31 A

266-24

50 A

J. H. H.

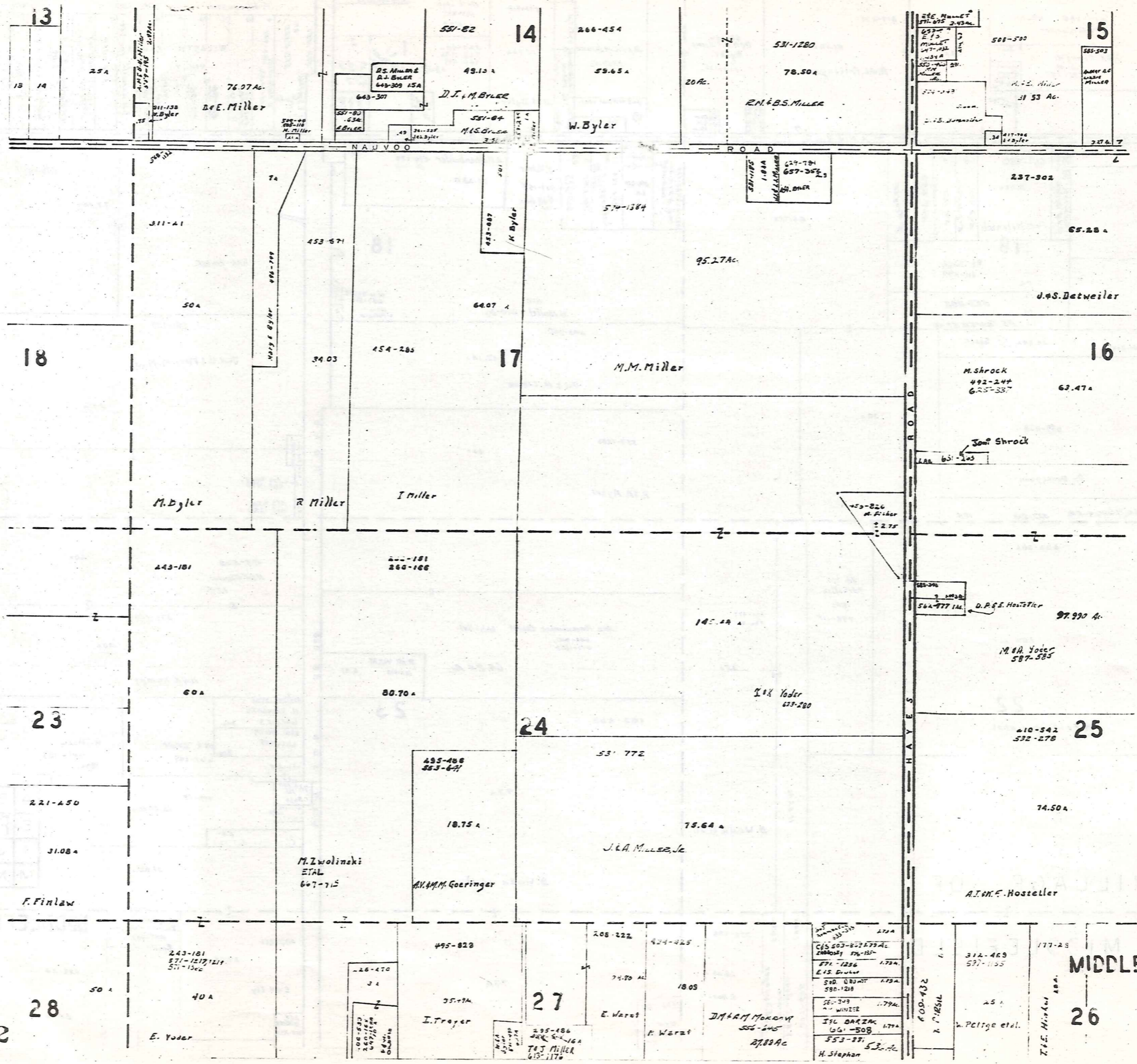

SCALE 1" = 300'
JAN. 1980

A	B	C	D
E	F	G	H
I	J	K	L
M	N	O	P

MIDDLEFIELD TWP

26

262

28

27

24

23

18

17

16

14

13

15

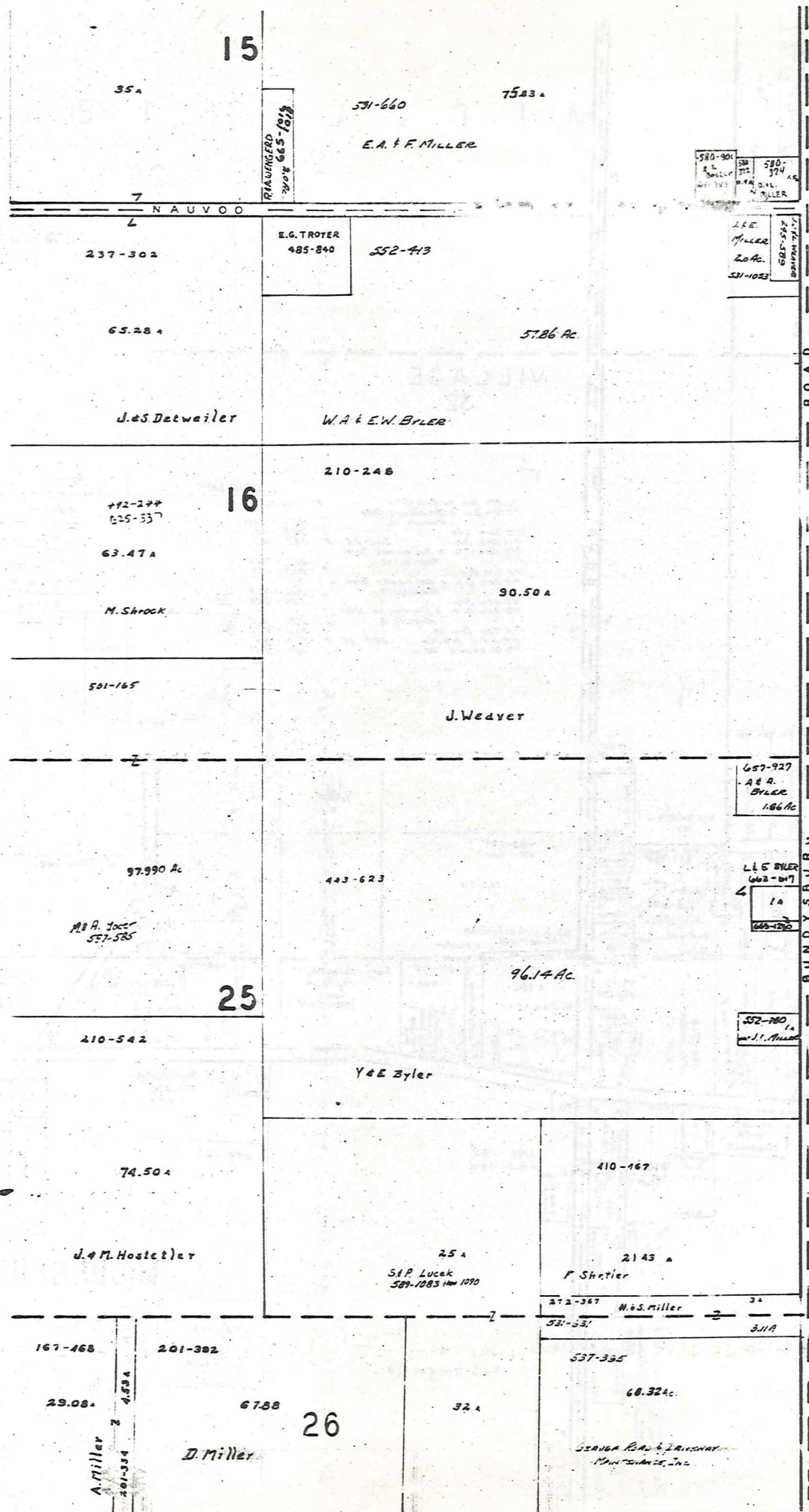

T R U M B U L L C O U N T Y

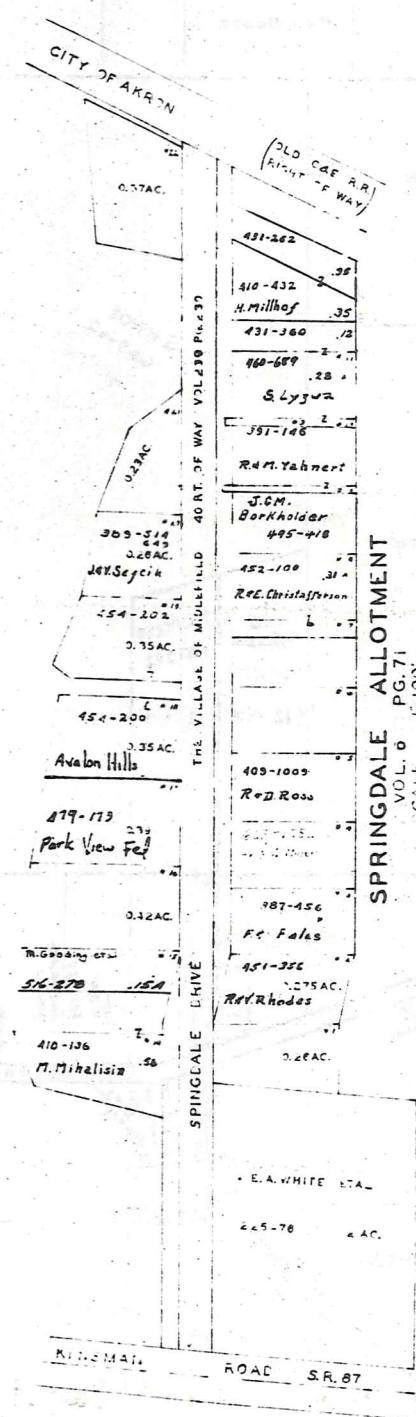
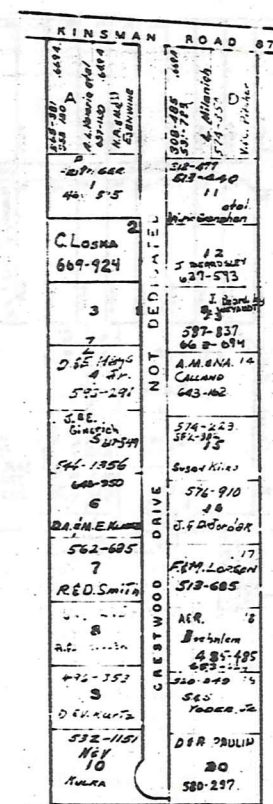

SCALE 1" 300'
JAN. 1980

A	B	C	D
E	F	G	H
I	J	K	L
M	N	O	P

TOWNSHIP 30 NORTH RANGE 264 WEST

MIDDLEFIELD

29

1 286-534 T. & W. MACDOCKS .25 A
A. L. SINGERICH 577-697-16 A
3 512-271 P. J. GINGERIC .50 A
4 618-118 J. W. GIBBS .56 A

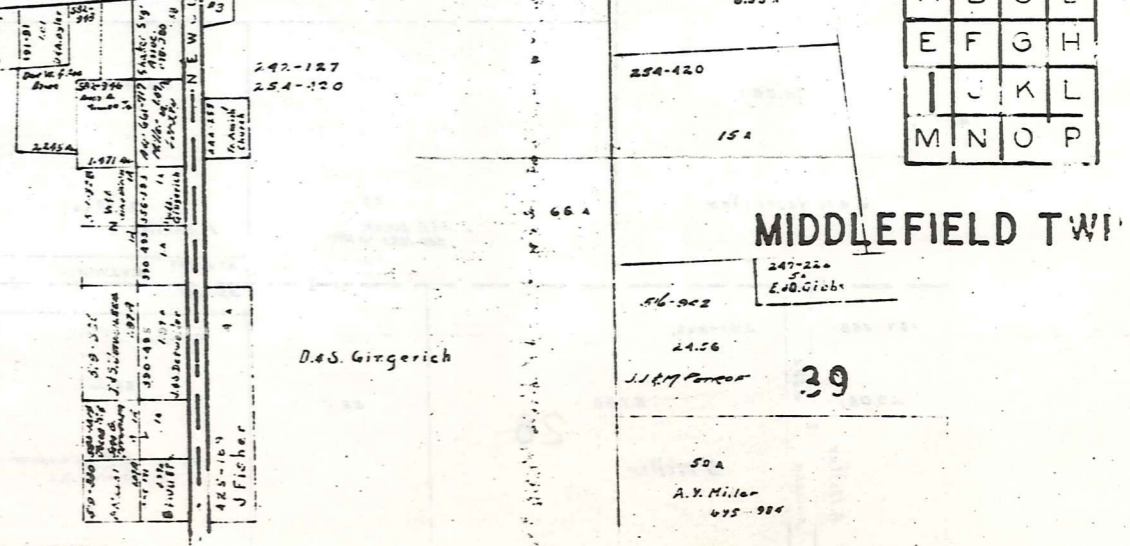
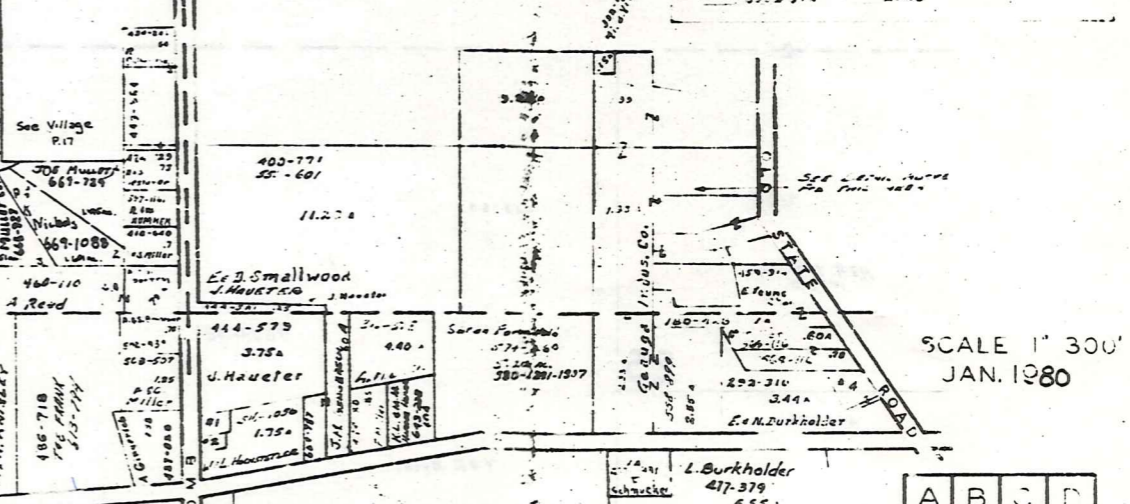
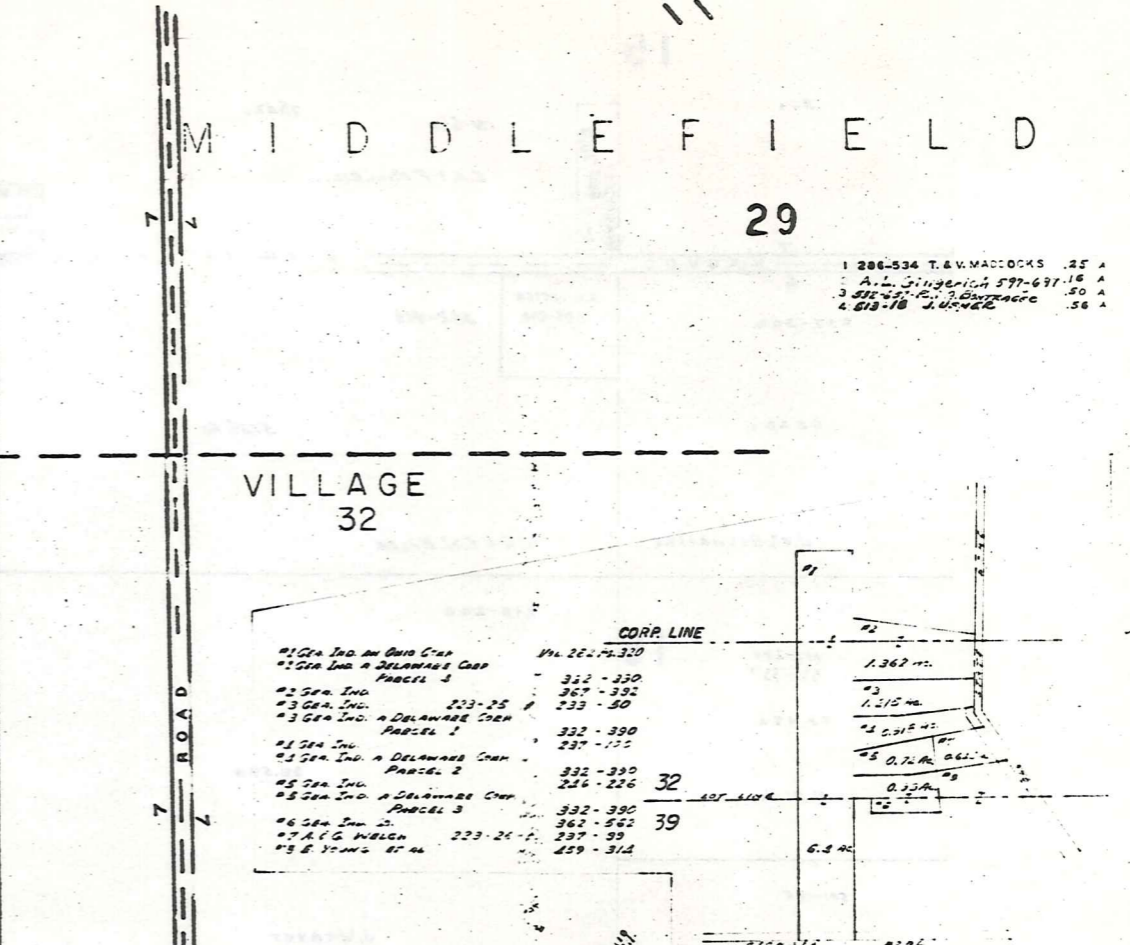
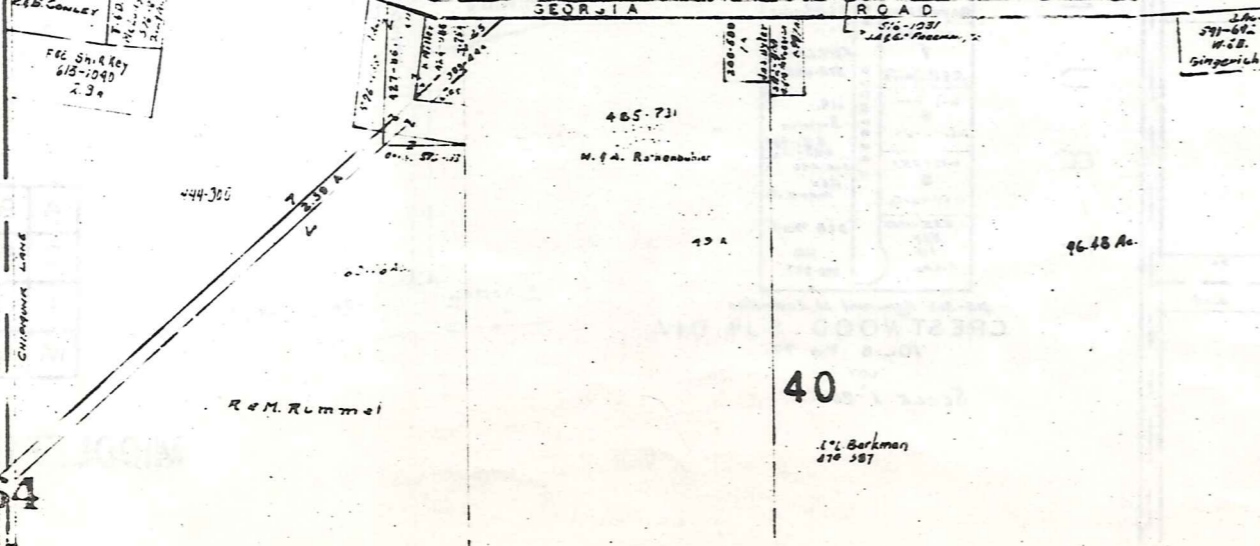
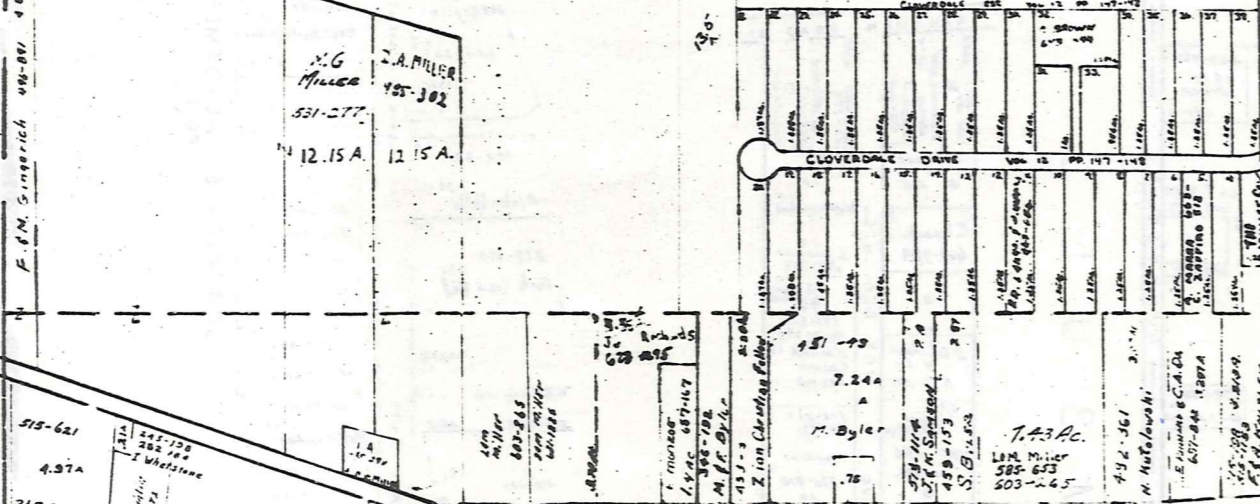
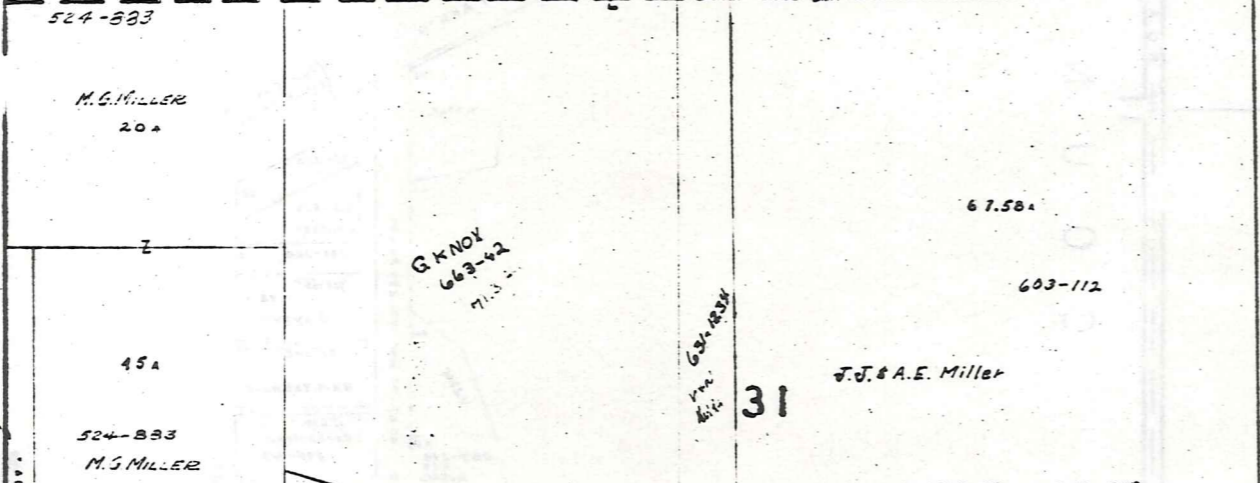
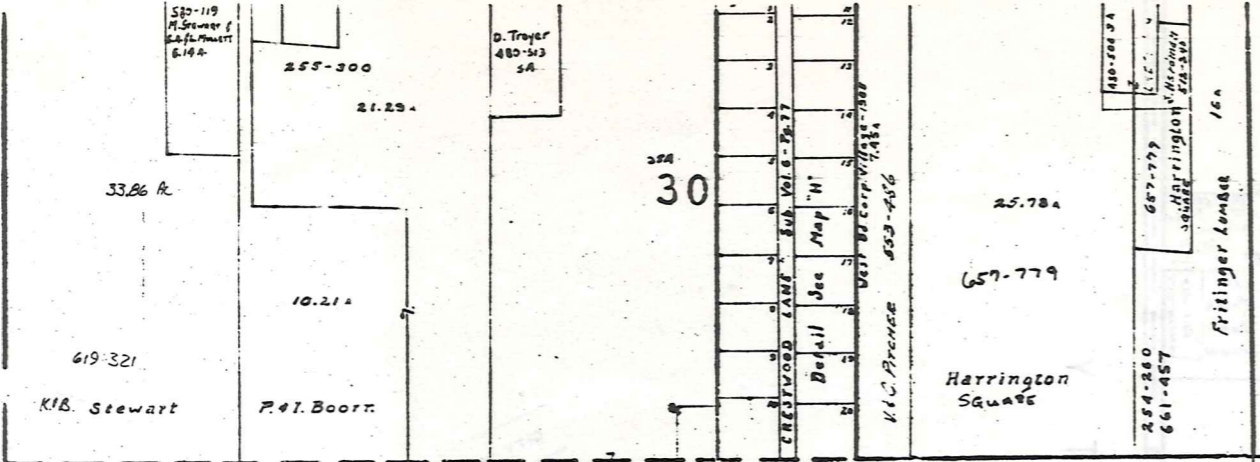

Parcel	Owner	Area
1	Geo. Ind. in Ohio Corp	222-7-320
2	Geo. Ind. in Delaware Corp	352-350
3	Geo. Ind. in Delaware Corp	367-392
4	Geo. Ind. in Delaware Corp	223-25
5	Geo. Ind. in Delaware Corp	233-50
6	Geo. Ind. in Delaware Corp	332-390
7	Geo. Ind. in Delaware Corp	237-155
8	Geo. Ind. in Delaware Corp	332-390
9	Geo. Ind. in Delaware Corp	244-226
10	Geo. Ind. in Delaware Corp	332-390
11	Geo. Ind. in Delaware Corp	363-552
12	A.G. Welch	223-26
13	E. Young	237-99
14	E. Young	259-314

SCALE 1" = 300'
JAN. 1980

A	B	C	D
E	F	G	H
I	J	K	L
M	N	O	P

MIDDLEFIELD TWP

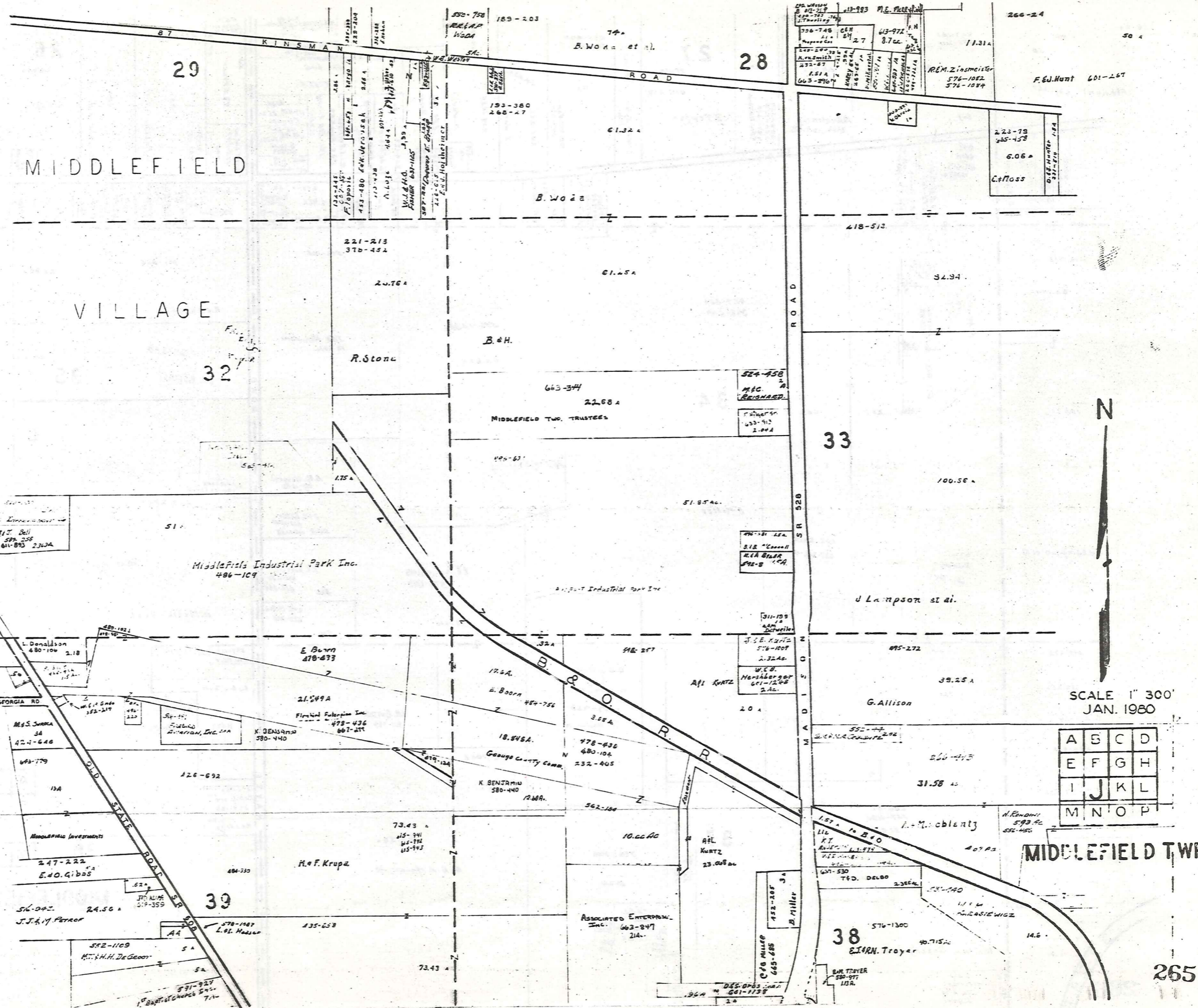

MIDDLEFIELD

VILLAGE

MIDDLEFIELD TWP

SCALE 1" = 300'
JAN. 1980

A	B	C	D
E	F	G	H
I	J	K	L
M	N	O	P

265



29

28

32

33

39

38

87
 KINSMAN ROAD
 189-203
 74
 B. Wood et al.
 266-24
 1131A
 F. & J. Hunt 601-267
 223-79
 255-158
 6.06 A
 C. & M. Moss
 418-513
 52.94
 221-213
 37b-452
 20.76 A
 R. Stone
 B. & H.
 663-344
 22.68 A
 MIDDLEFIELD TWP. TRUSTEES
 424-67
 51.85 AC
 524-458
 M.C. BISHOP
 476-81 AC
 312 "Kenny"
 R.A. BISHOP
 502-B 1.5A
 311-193
 J. S. KURTZ
 576-1007
 2.32 AC
 W.C. Hensler
 601-1248
 2 AC
 495-272
 38.25 A
 G. Allison
 4 La n p s o n et al.
 480-102
 618-100
 L. Donaldson
 480-100
 2.18
 E. Burn
 470-673
 21.549 A
 First National
 478-436
 667-277
 K. BENJAMIN
 580-440
 17.6 A
 E. Boorn
 484-756
 3.68 A
 478-636
 480-102
 232-405
 George County Comm.
 18.846 A
 K. BENJAMIN
 580-440
 73.43 A
 215-741
 45-792
 615-993
 H. F. Krupz
 484-330
 435-658
 73.43 A
 247-222
 E. O. Gibbs
 24.56 A
 J. J. M. Petrof
 572-1109
 M. H. H. De Geor
 571-927
 I. BARTSCH
 71-
 576-1007
 L. G. HANSEN
 435-658
 10.06 AC
 ARL KURTZ
 23.00 AC
 ASSOCIATED ENTERPRISE
 INC. 663-847
 21A
 452-207
 B. Miller
 452-207
 665-685
 576-1300
 40.715 AC
 14.6
 E. J. TROYER
 580-977
 13A
 265

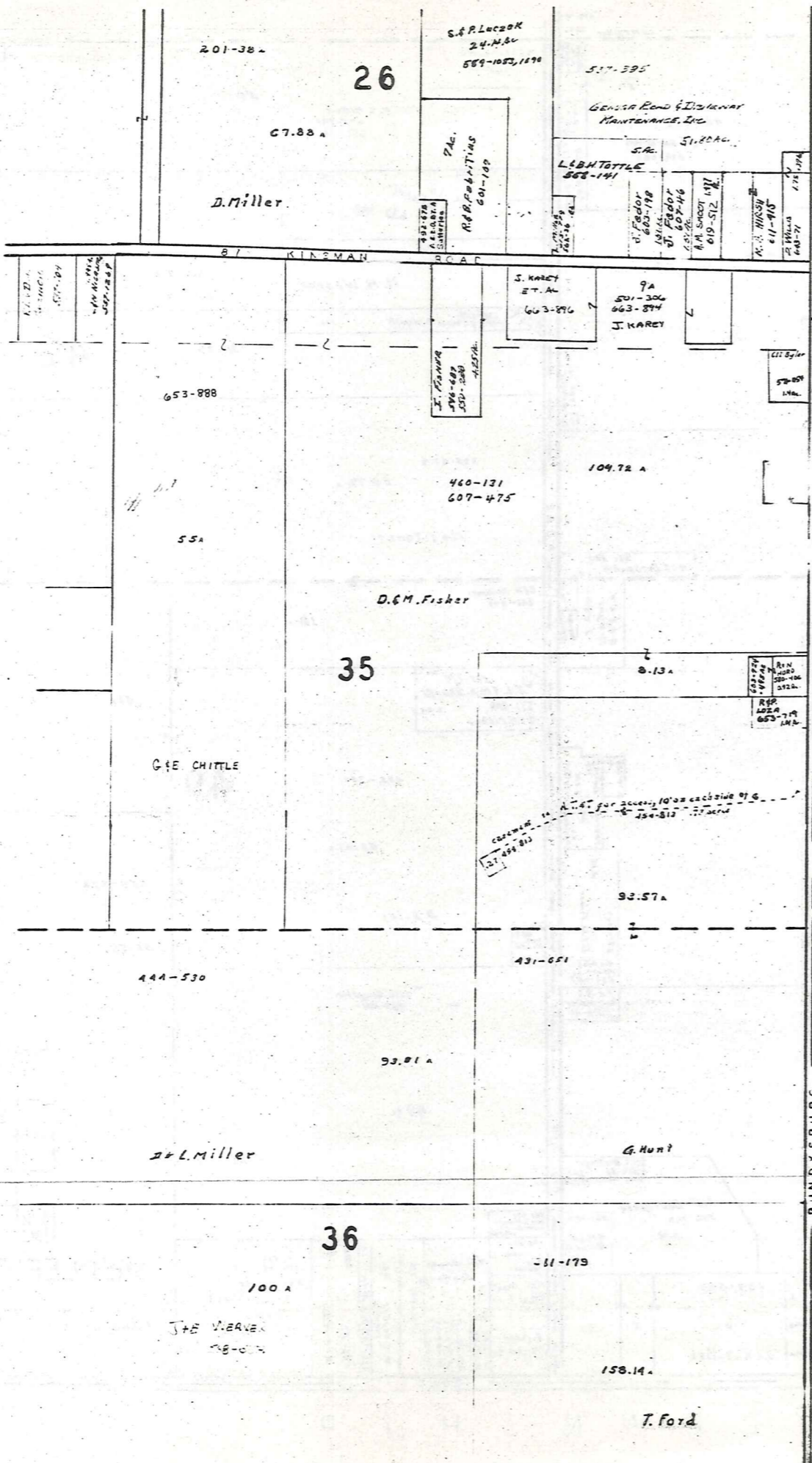

T R U M B U L L C O U N T Y B U N D Y S B U R G R O A D



SCALE 1" = 300'
JAN. 1980

A	B	C	D
E	F	G	H
I	J	K	L
M	N	O	P

MIDDLEFIELD TWP.

P
A
R
K
M
A
N
T
O
W
N
S
H
I
P

158813
Dated and in the 1/16, 81

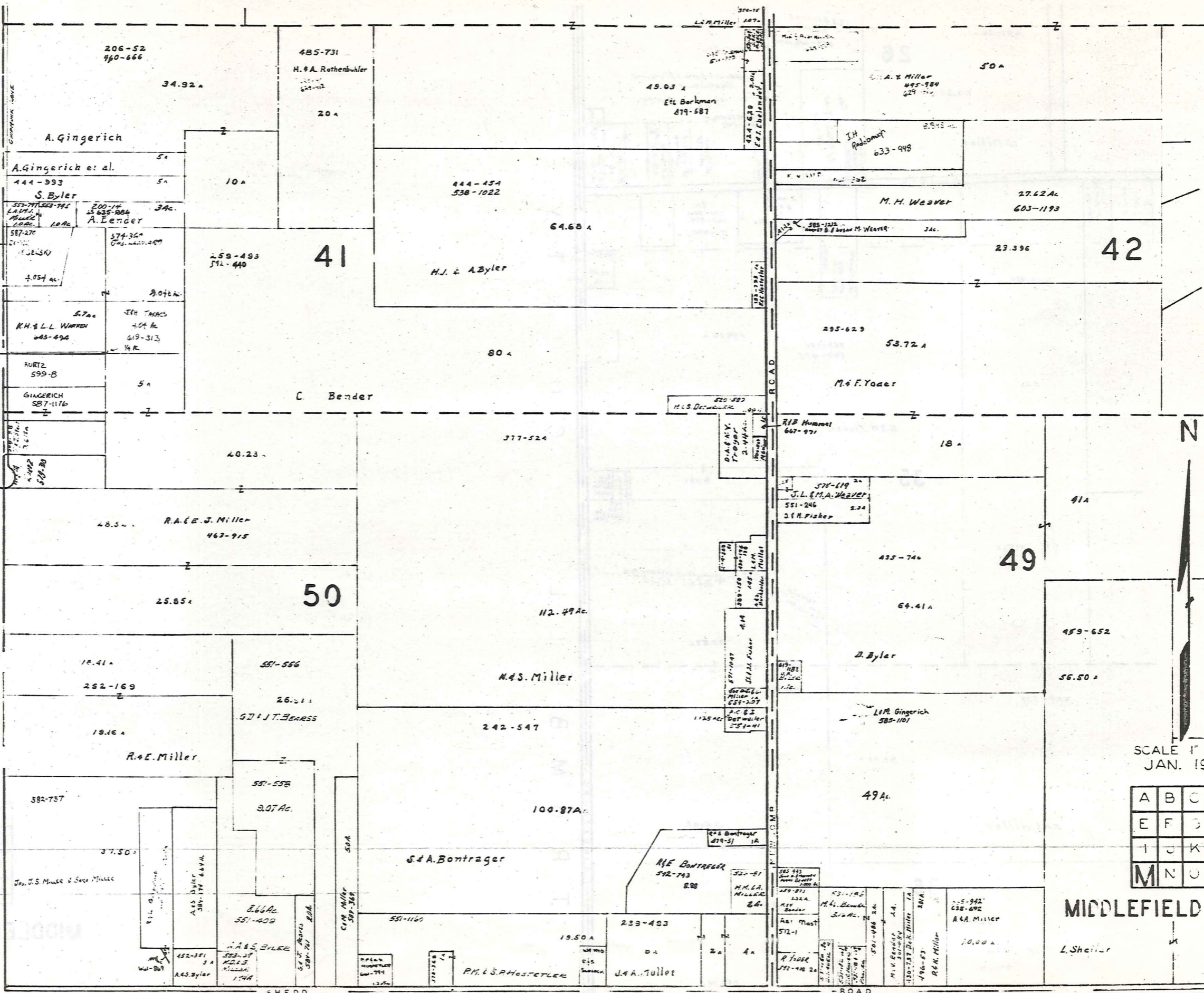

SCALE 1" = 300'
JAN. 1980

A	B	C	D
E	F	G	H
I	J	K	L
M	N	O	P

MIDDLEFIELD TWP

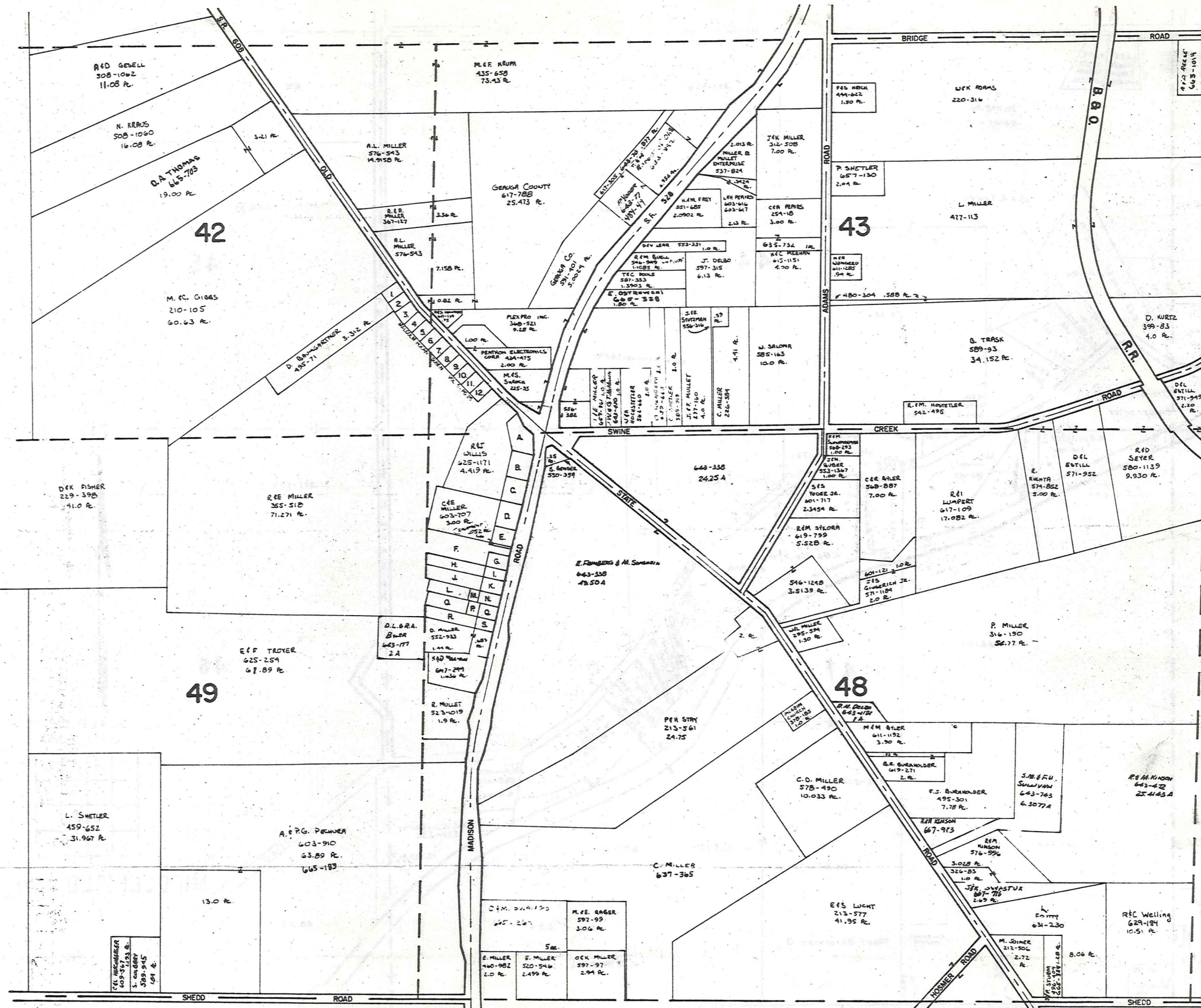

MALCOLM BOORN SUBDIVISION V 5-P 25

1	F. B. BARNHARTER	143-282	2.9
2	D. M. BARNHARTER	143-283	2.9
3	F. B. WESTOVER	392-394	2.9
4	F. B. WESTOVER	444-329	2.9
5	F. B. WESTOVER	597-318	2.9
6	F. B. WESTOVER	443-635	2.9
7	F. DELBO	574-139	2.9
8	F. DELBO	574-138	2.9
9	F. DELBO	451-327	2.9
10	F. DELBO	451-327	2.9
11	G. F. DELBEE	524-1100	2.9
12	G. F. DELBEE	524-1100	2.9

PROPERTIES ALONG S.R. 528

A	M. L. BENDER	453-878	12.2
B	L. S. BENDER	552-136	10.0
C	J. C. LARER	585-85	7.51
D	E. B. HOLTETTER JR.	589-169	7.63
E	E. B. HOLTETTER JR.	589-1174	15.2
F	W. S. BYLER	467-1093	12.91
G	H. J. JOHNSON	437-100	3.55
H	"	437-107	3.05
I	A. H. BARNES	601-601	7.1
J	A. H. BARNES	601-601	7.1
K	A. H. BARNES	576-1521	53.2
L	A. H. BARNES	576-1521	53.2
M	A. H. BARNES	576-1521	53.2
N	A. H. BARNES	576-1521	53.2
O	A. H. BARNES	576-1521	53.2
P	A. H. BARNES	576-1521	53.2
Q	A. H. BARNES	576-1521	53.2
R	A. H. BARNES	576-1521	53.2
S	A. H. BARNES	576-1521	53.2

SCALE 1"=300'
JAN. 1980

A	B	C	D
E	F	G	H
I	J	K	L
M	N	O	P

P A R K M A N T O W N S H I P

MIDDLEFIELD TWP. "N"

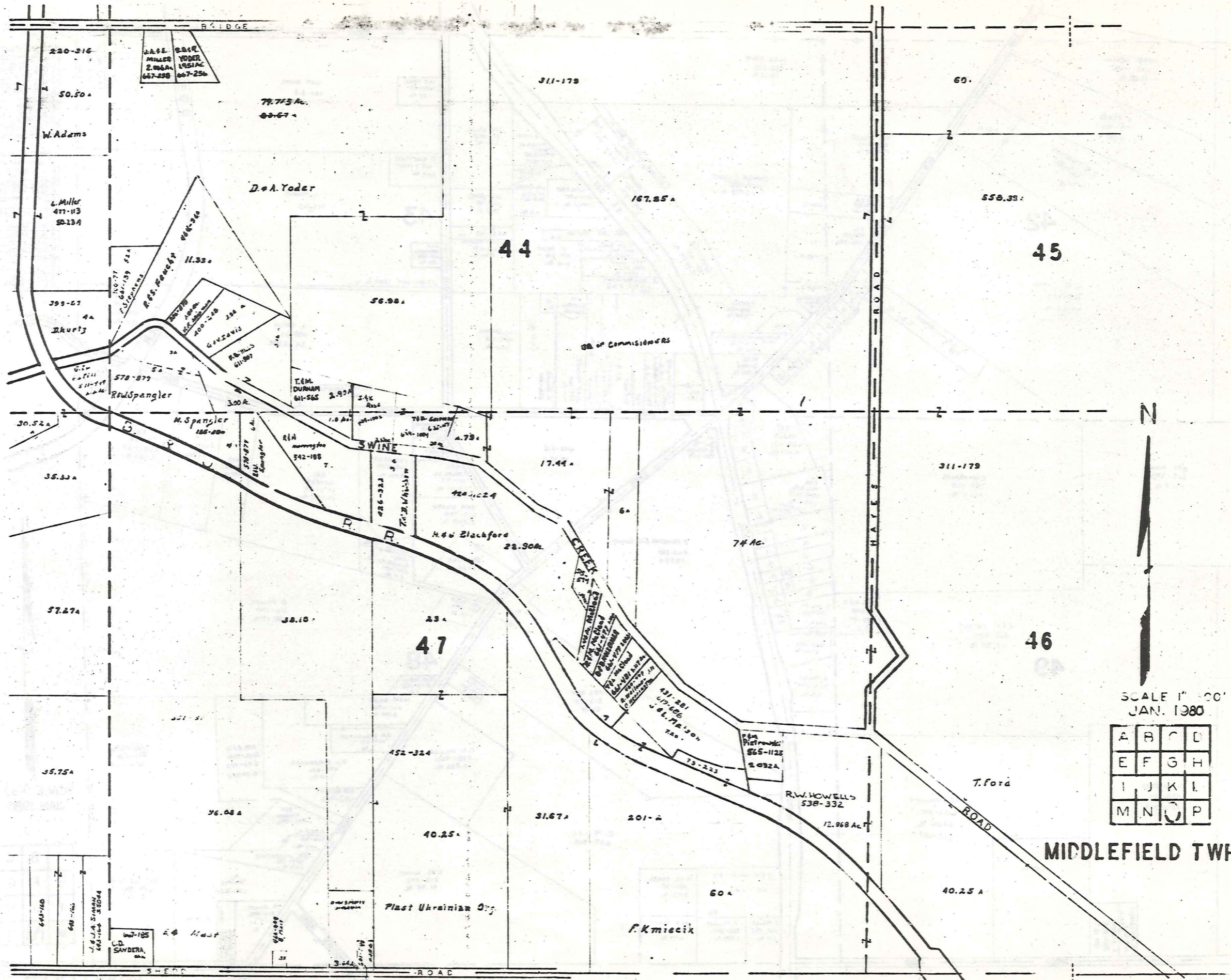

SCALE 1" = 100'
JAN. 1980

A	B	C	D
E	F	G	H
I	J	K	L
M	N	O	P

MIDDLEFIELD TWP

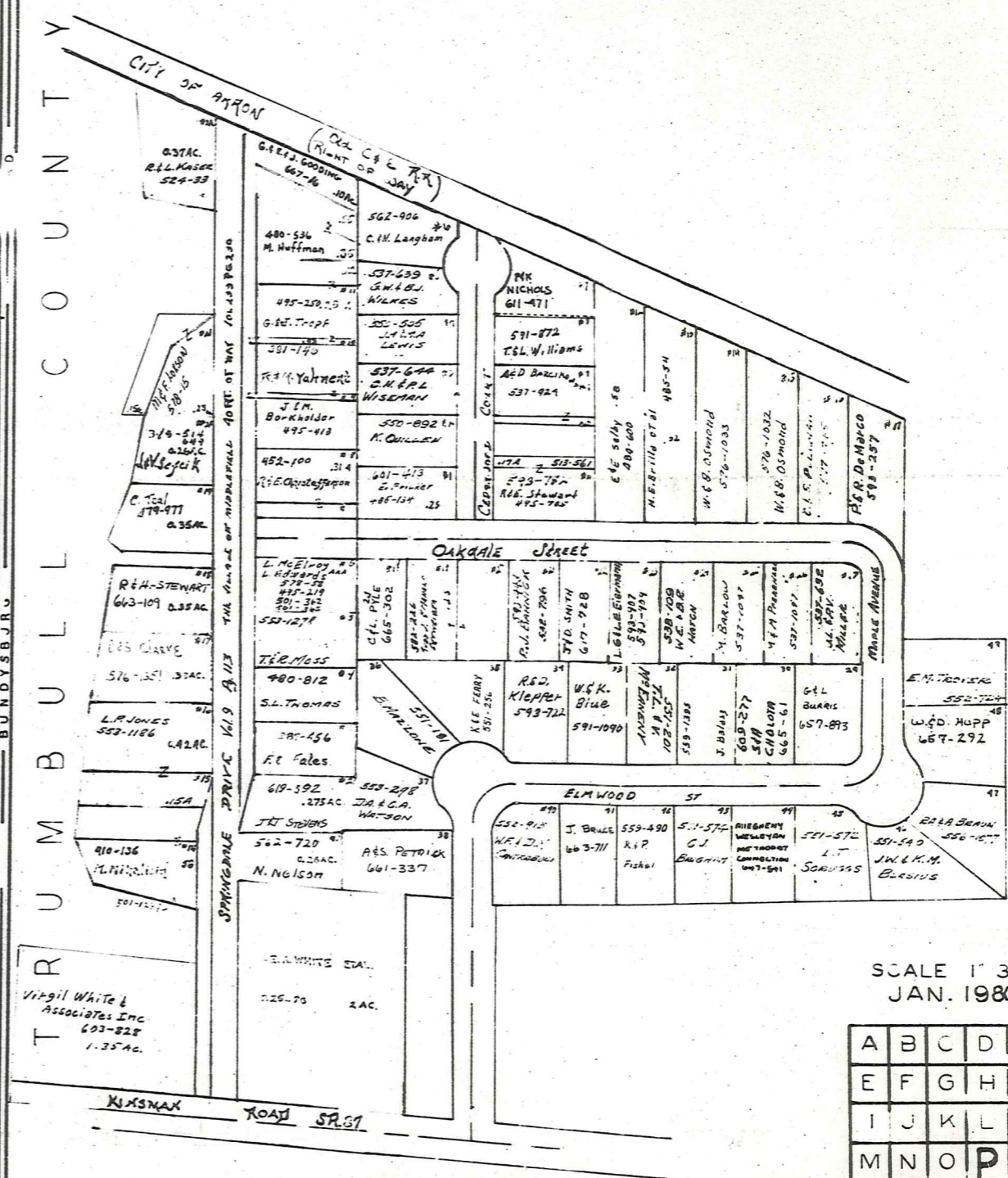
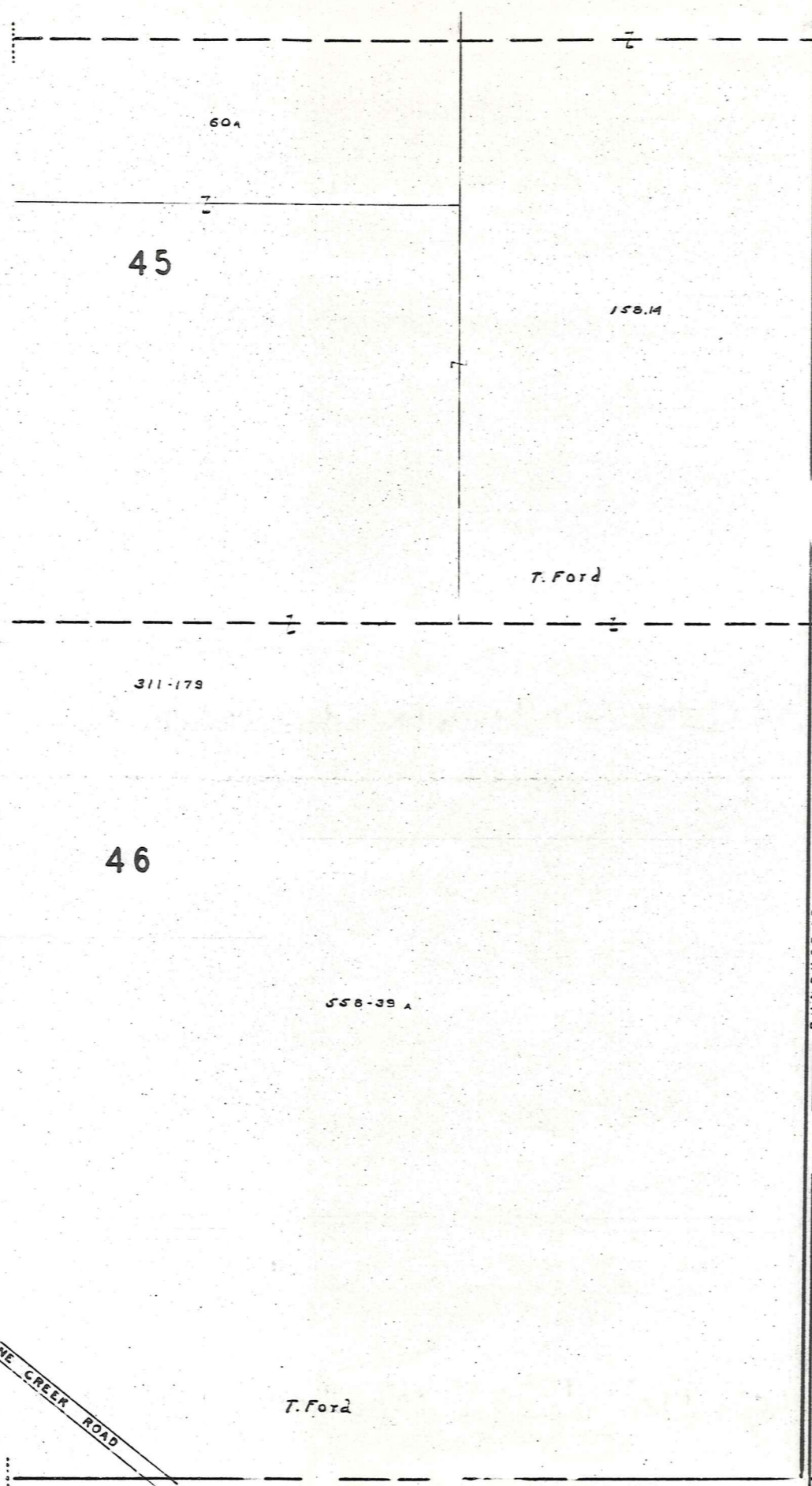

SCALE 1" = 300'
JAN. 1980

A	B	C	D
E	F	G	H
I	J	K	L
M	N	O	P

MIDDLEFIELD TWP.

Explanation and Use Sheet for Geauga County, Ohio

SAMPLE (PARTIAL) COUNTY INDEX MAP

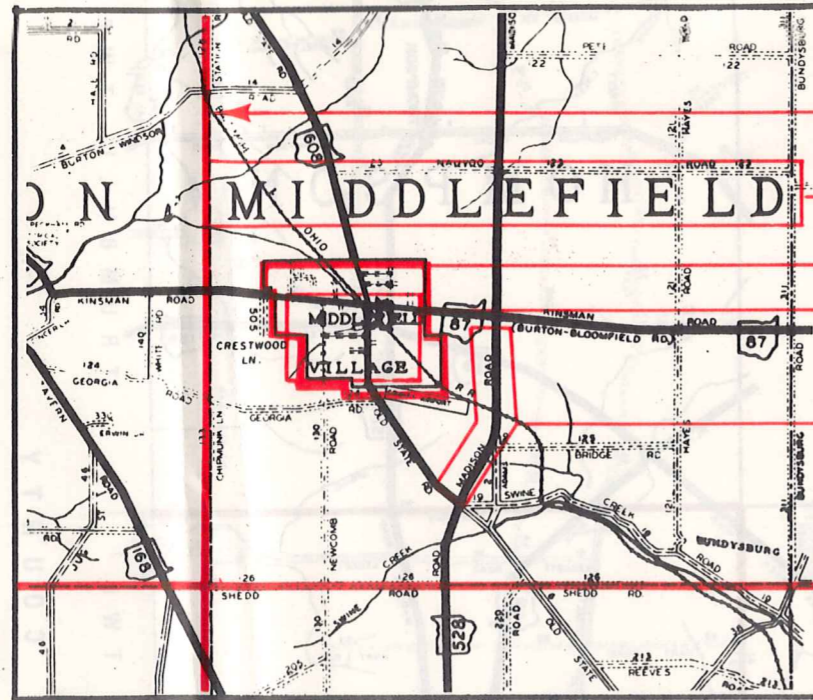

- Township Boundary
- Township Name
- Village Boundary
- Village Name
- Tract Lot Number
- Street Name
- Acreage
- Deed Book & Page
- Owners Name
- Denotes Continous Ownership

SAMPLE (PARTIAL) MAP PAGE

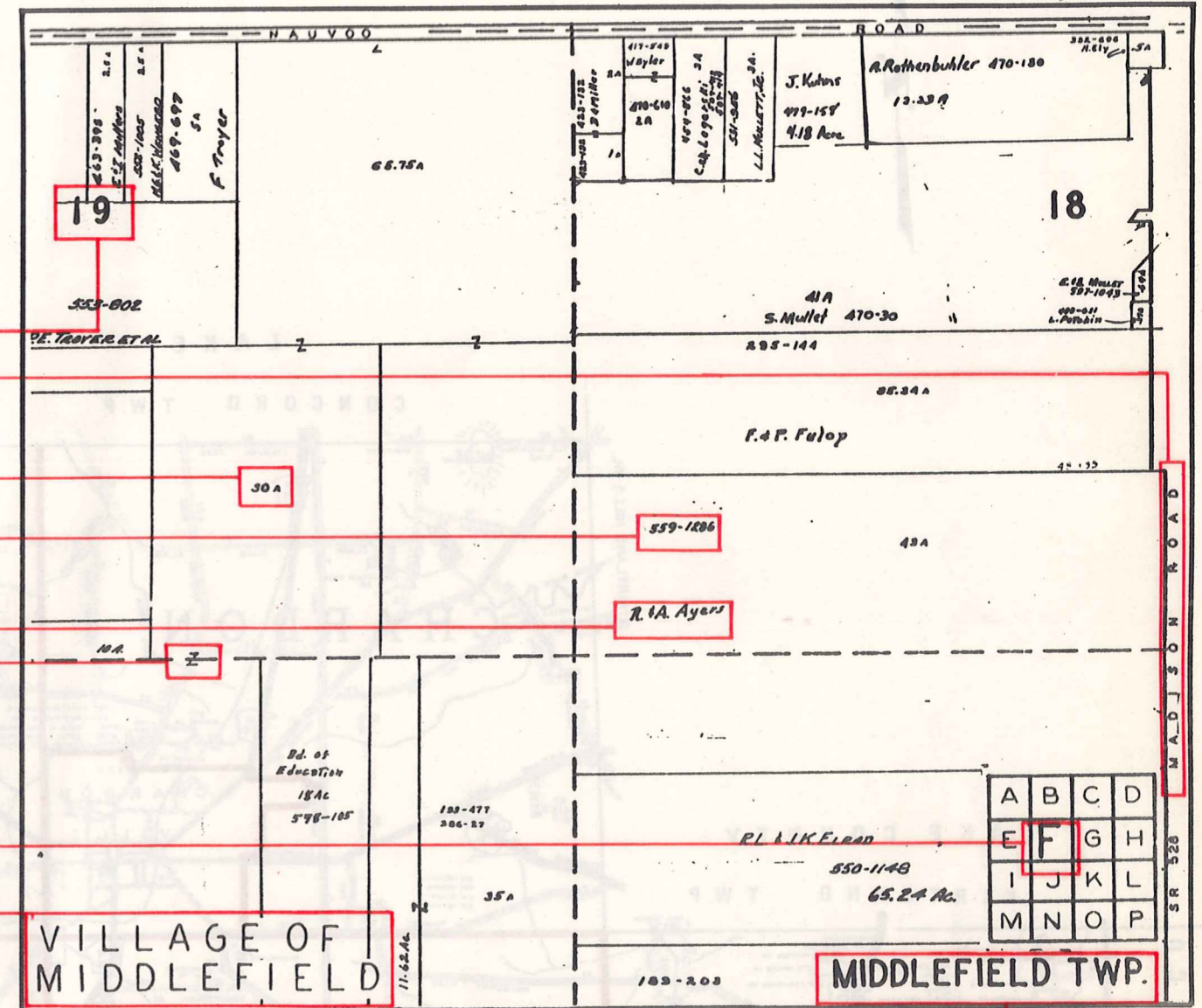

- Map Page Number
- Village Name
- Village Boundary
- Township Name

SAMPLE (PARTIAL) MUNICIPALITY INDEX MAP

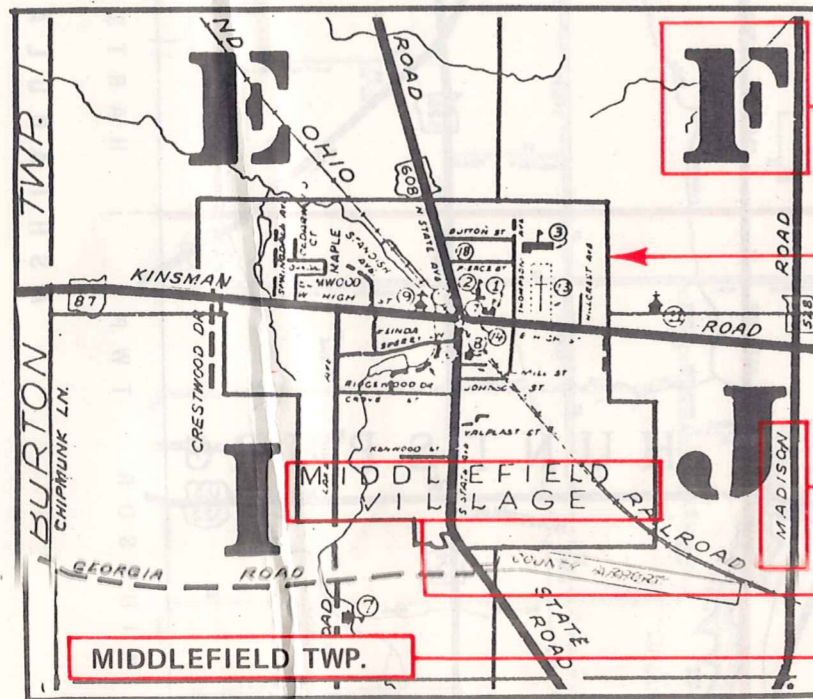

- Street Name
- Village Name
- Township Name

USE OF THE MAP VOLUME

1. LOCATE THE GENERAL AREA OF INTEREST ON THE COUNTY INDEX MAP, ATLAS PAGE 'B', AND NOTE THE MUNICIPALITY NAME (TOWNSHIP OR VILLAGE).
2. REFER TO THE TABLE OF CONTENTS, ATLAS PAGE 'C', AND NOTE THE BEGINNING ATLAS PAGE NUMBER FOR THE MUNICIPALITY OF INTEREST.
3. TURN TO THE PAGE INDICATED. ON THIS PAGE WILL APPEAR AN INDEX MAP FOR THAT MUNICIPALITY.
4. LOCATE THE GENERAL AREA OF INTEREST AND NOTE THE MAP PAGE NUMBER. THIS MAY BE EITHER A LETTER OR A NUMBER.
5. MAP PAGES ARE IN ALPHABETICAL (OR NUMERICAL) SEQUENCE FOLLOWING THE MUNICIPALITY INDEX MAP. FOLLOW SEQUENCE TO THE MAP PAGE INDICATED.
6. LOCATE SPECIFIC PARCEL OF INTEREST AND NOTE THE DESIRED INFORMATION.

NOTE: ON SOME MAPS YOU MAY BE REFERRED TO A DETAIL SHEET SHOWING AN ENLARGEMENT OF THE AREA. THESE MAPS ARE FOUND AT THE END OF THE REGULAR MAP PAGES IN EACH MUNICIPALITY IN EITHER ALPHABETICAL OR NUMERICAL SEQUENCE.

NOTE: CHARDON VILLAGE HAS TITLE SHEETS. TO LOCATE OWNERS NAME, NOTE THE PARCEL NUMBER, REFER TO THE TITLE PAGE FOLLOWING THE MAP OF INTEREST, FOLLOW NUMERICAL SEQUENCE TO THE PARCEL NUMBER OF INTEREST AND NOTE THE DESIRED INFORMATION. IN ALL OTHER MUNICIPALITIES THE OWNERS NAME APPEARS ON THE MAP PAGE.

This book is the property of REAL ESTATE DATA, INC. and is distributed by REDI under a leasing arrangement requiring return to REDI upon termination of the lease. REDI reserves the right to reclaim this book if found in the possession of any firm or person where possession was obtained through any unauthorized source.